



*It's shipping & survey*

**CISS GROUP PTE.LTD.**

Registry address: 10 Anson Road , # 20-05,  
International Plaza, Singapore, 079903

Reg.No 201618838R

Operation office: 77 Science Park Drive Str.,  
CINTECH III Business Center, #03-25/26,  
Singapore 118256

## Holdings and cargo silver testing

Vessel	: mv Trans	Date	: 6.03.2023
Location	: Batu Ampar, Indonesia	Job number	: SGD00932
Customer	: XXX SIA		

### PHOTO REPORT







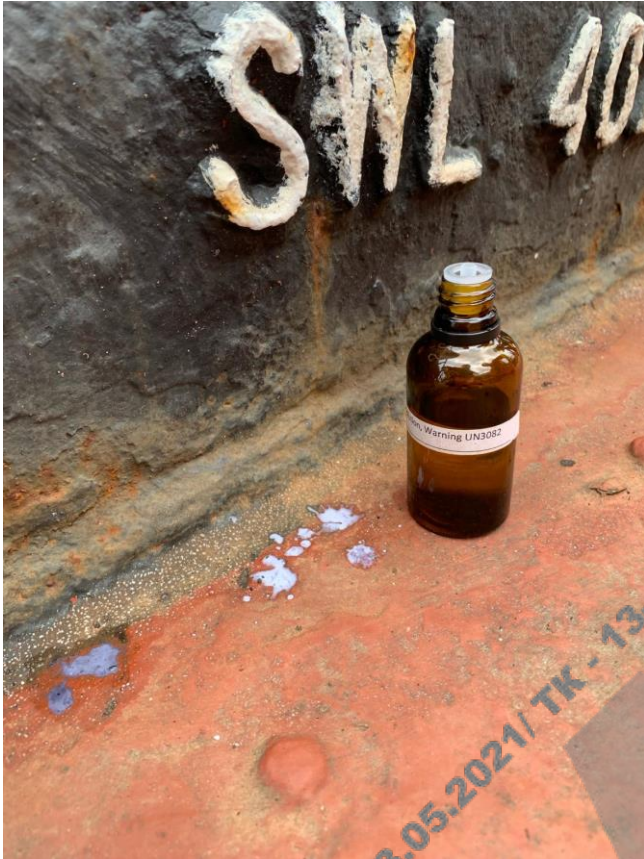





CISS GROUP PTE.LTD. Registry address: 10 Anson Road, # 20-05, International Plaza, Singapore, 079903 Reg.No 201618838R www.ciiss-group.com	
<b>OUR JOB NUMBER:</b> SGD00932	<b>PLACE OF INSPECTION:</b> BATU AMPAR, BATAM
<b>Customer ref.No:</b> LXK/2988/2022/F216/0007	
<b>DATE OF INSPECTION</b> commencement: 24.02.2023	<b>TIME OF INSPECTION:</b> 12:17
<b>INSPECTION COMPANY:</b> CISS GROUP PTE.LTD.	<b>NOMINATION RECEIVED FROM:</b> THE LONDON P&I CLUB (and RIX SHIPMANAGEMENT) Lina Kolchouri Lina.Kolchouri@londonpandi.com PLS and Operational Surveys Direct Line +302104586622 Mobile +30 6948 682198
<b>CUSTOMER:</b> MARINE INSURANCE SERVICES SIA	<b>Customer's execution manager:</b> KARLIS BALINS karlis@marineinsurance.lv cell.ph. : +371 25 605 570
<b>Motor vessel:</b>	<b>TRANSOCEAN</b>
<b>Type of inspection:</b>	Pre-loading survey, loading supervision, Ultrasonic hatch covers water tightness inspection, cargo silver tests
<b>INSPECTOR AT FIELD:</b> DMYTRO FILIPCHYK, ID NUMBER: G3457883X daf@ciiss-group.com HP: +65-9391-9397	<b>EXECUTION MANAGER:</b> OLGA CHERNOVA inspection@ciiss-group.com Mob. +38 050 423 75 75





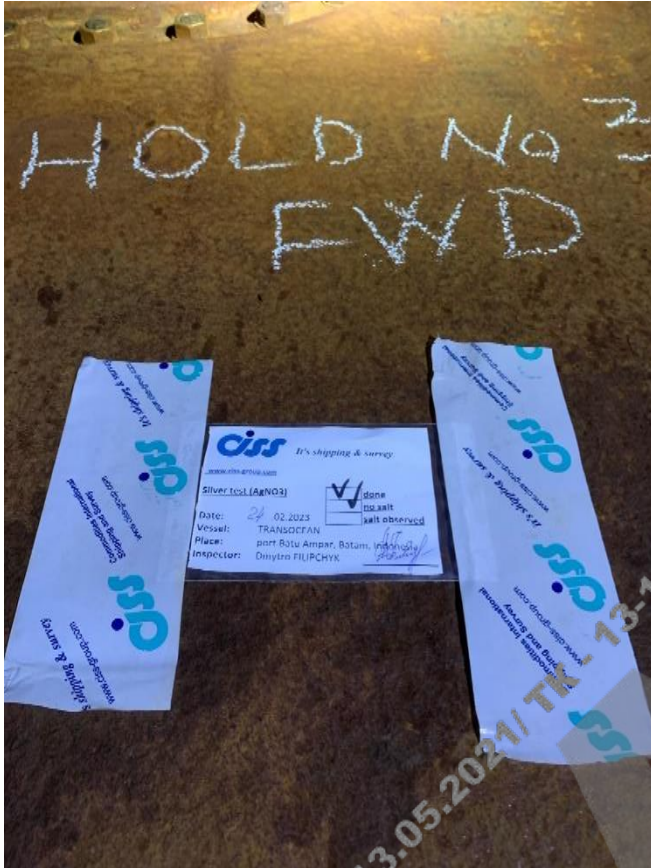





It's shipping & survey

CISS GROUP PTE.LTD.

Registry address: 10 Anson Road , # 20-05,  
International Plaza, Singapore, 079903

Reg.No 201618838R

Operation office: 77 Science Park Drive Str.,  
CINTECH III Business Center, #03-25/26,  
Singapore 118256

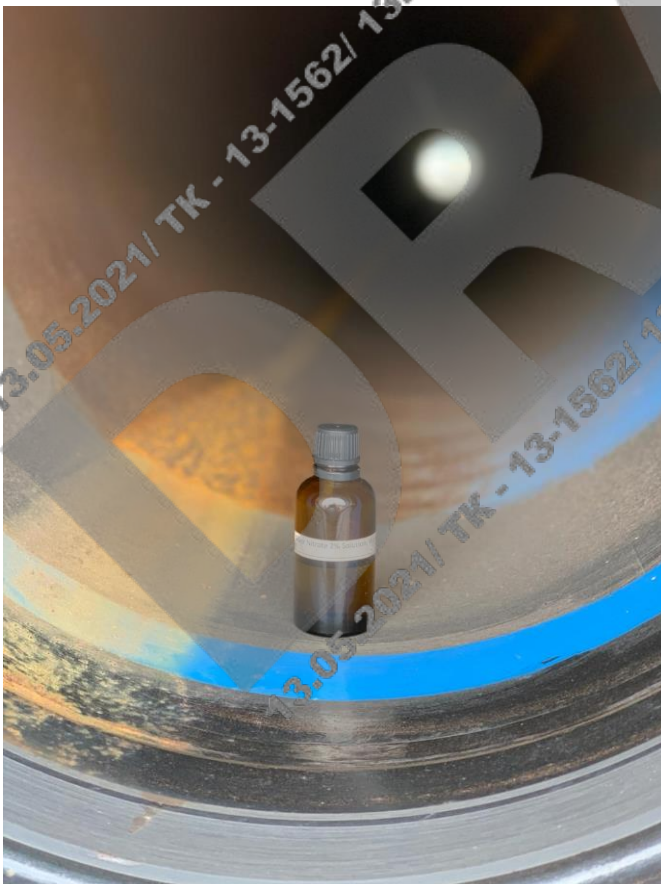
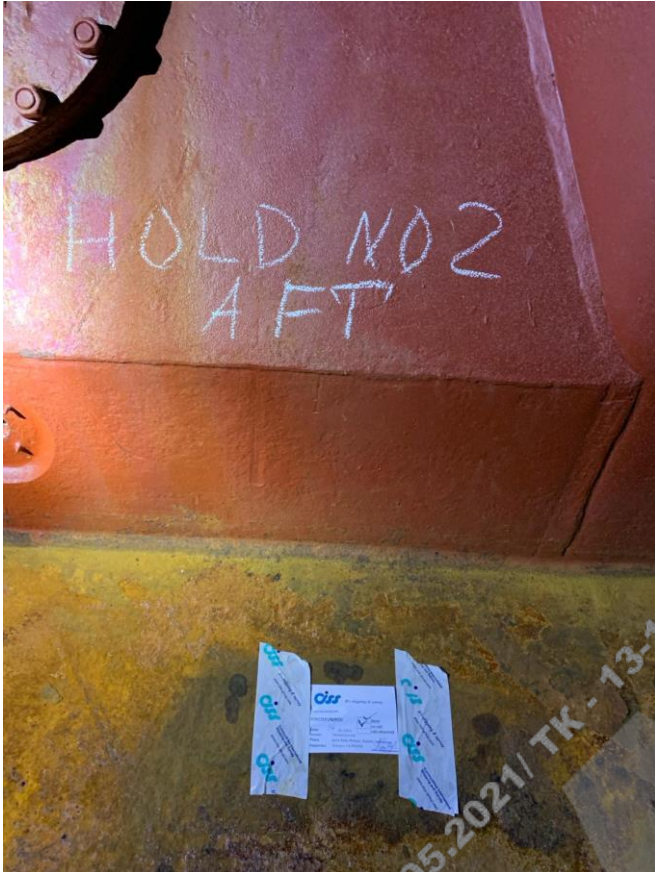

Commodities International Shipping and Survey









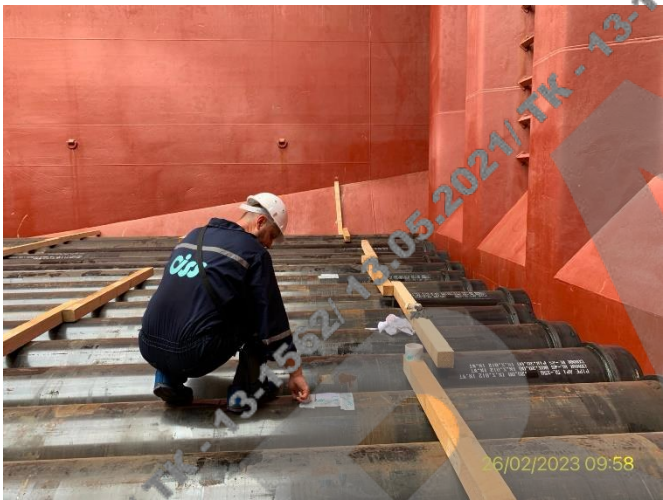





*It's shipping & survey*

**CISS GROUP PTE.LTD.**

Registry address: 10 Anson Road , # 20-05,  
International Plaza, Singapore, 079903

Reg.No 201618838R

Operation office: 77 Science Park Drive Str.,  
CINTECH III Business Center, #03-25/26,  
Singapore 118256

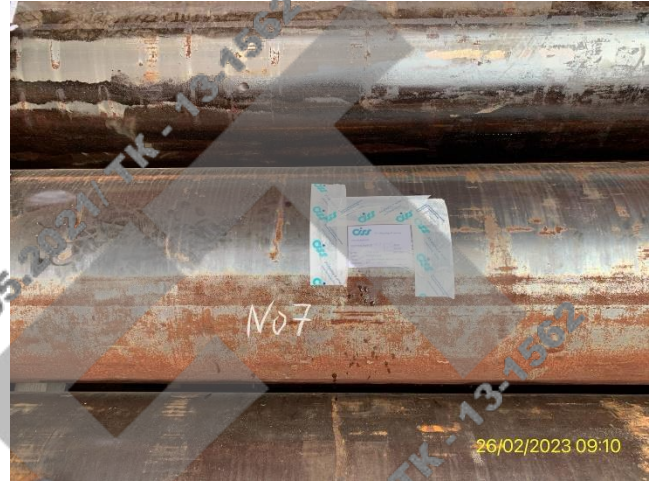





*It's shipping & survey*

**CISS GROUP PTE.LTD.**

Registry address: 10 Anson Road , # 20-05,  
International Plaza, Singapore, 079903

Reg.No 201618838R

Operation office: 77 Science Park Drive Str.,  
CINTECH III Business Center, #03-25/26,  
Singapore 118256

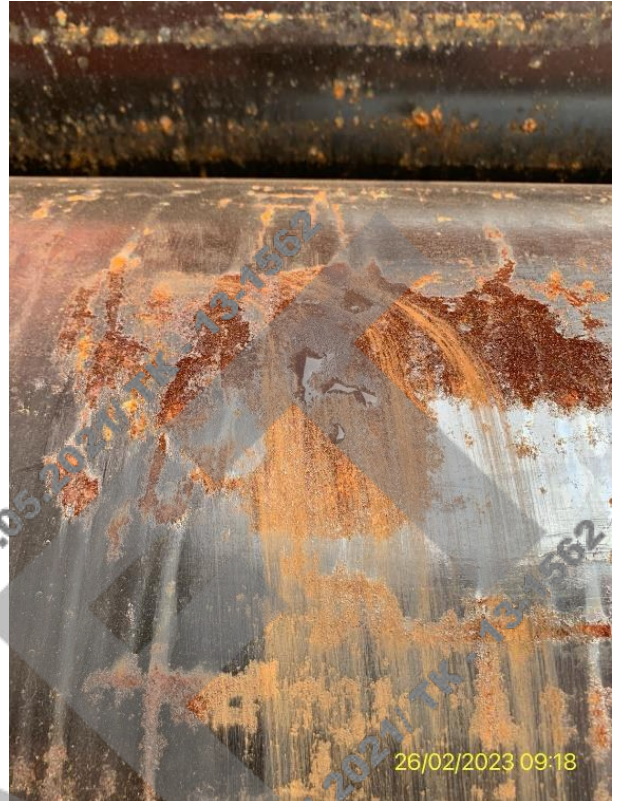
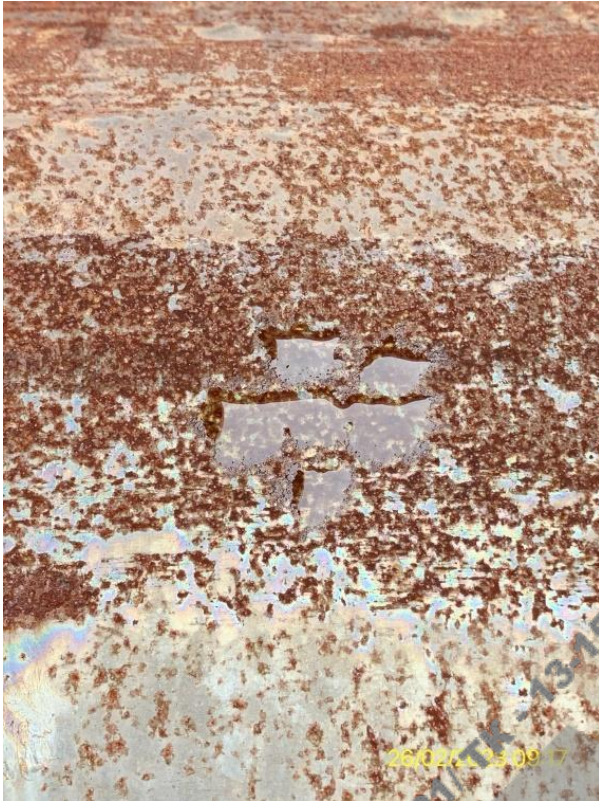





It's shipping & survey

### CISS GROUP PTE.LTD.

Registry address: 10 Anson Road , # 20-05,  
International Plaza, Singapore, 079903  
Reg.No 201618838R  
Operation office: 77 Science Park Drive Str.,  
CINTECH III Business Center, #03-25/26,  
Singapore 118256

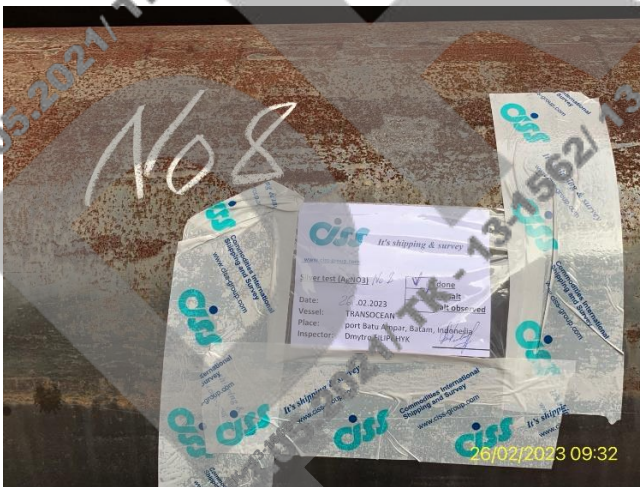

Commodities International Shipping and Survey

