



*It's shipping & survey*

**CISS GROUP PTE.LTD.**

Registry address: 10 Anson Road , # 20-05,  
International Plaza, Singapore, 079903  
Reg.No 201618838R  
Operation office: 77 Science Park Drive Str.,  
CINTECH III Business Center, #03-25/26,  
Singapore 118256

## DALY REPORT

Vessel : **MLS XXXX**

Location : **XXXX**

Customer : **XXXX**

Date of report : **XX/XX/202X**

Job number : **SR- SG00850**

Client Ref/PO No **PO-AMXXXX**

### Description of Job:

#### **AE (DG) Daihatsu 6DK20 OVERHAULING (INSPECTION/REPAIR/MAINTENANCE)**

##### On Board activities

1. All the pistons and connecting rods removed.
2. Crosshead bearings all removed.
3. All cylinder liners removed.
4. Next step is cleaning of all the removed engine components and all Main bearings removal for inspection/calibration.

Ship visit 17 and XX.XX.202X

**PHOTO REPORT**

<p>Disconnecting of connecting rod from the crank shaft</p>	<p>Clearance measurements</p>	





*It's shipping & survey*

**CISS GROUP PTE.LTD.**

Registry address: 10 Anson Road , # 20-05,  
International Plaza, Singapore, 079903  
Reg.No 201618838R  
Operation office: 77 Science Park Drive Str.,  
CINTECH III Business Center, #03-25/26,  
Singapore 118256

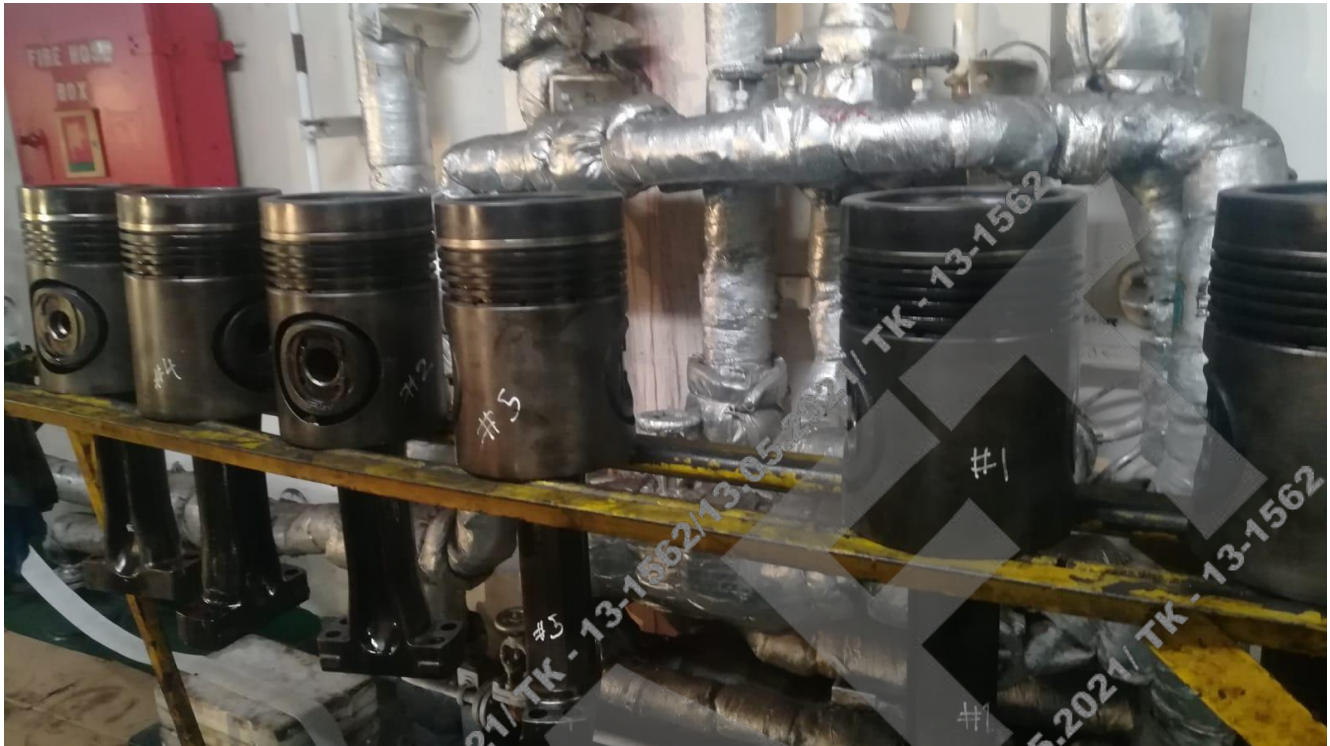

Removed pistons from DG 2 with connecting rods



Top view of engine with cylinder liners in place



Removal of cylinder liner





Removal of cylinder liners

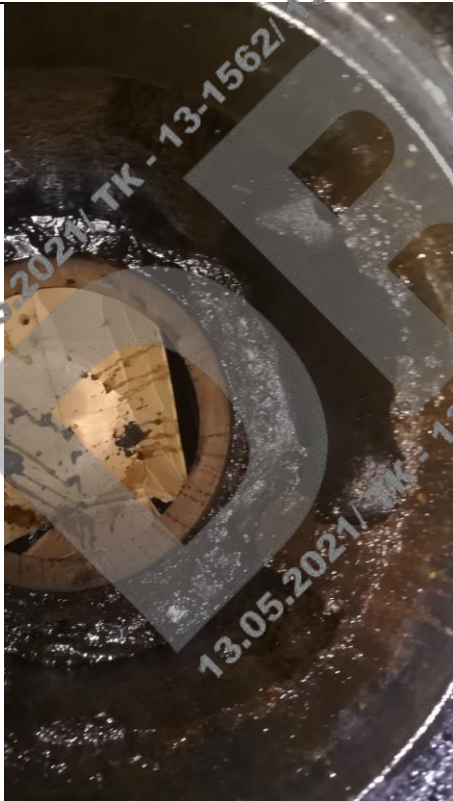

Sludge in the engine after removal of cylinder liners



*It's shipping & survey*

**CISS GROUP PTE.LTD.**

Registry address: 10 Anson Road , # 20-05,  
International Plaza, Singapore, 079903  
Reg.No 201618838R  
Operation office: 77 Science Park Drive Str.,  
CINTECH III Business Center, #03-25/26,  
Singapore 118256



Top view of engine after removal of all cylinder liners



Dismantling of crosshead/connecting rod bearings

Sliding bearing wears



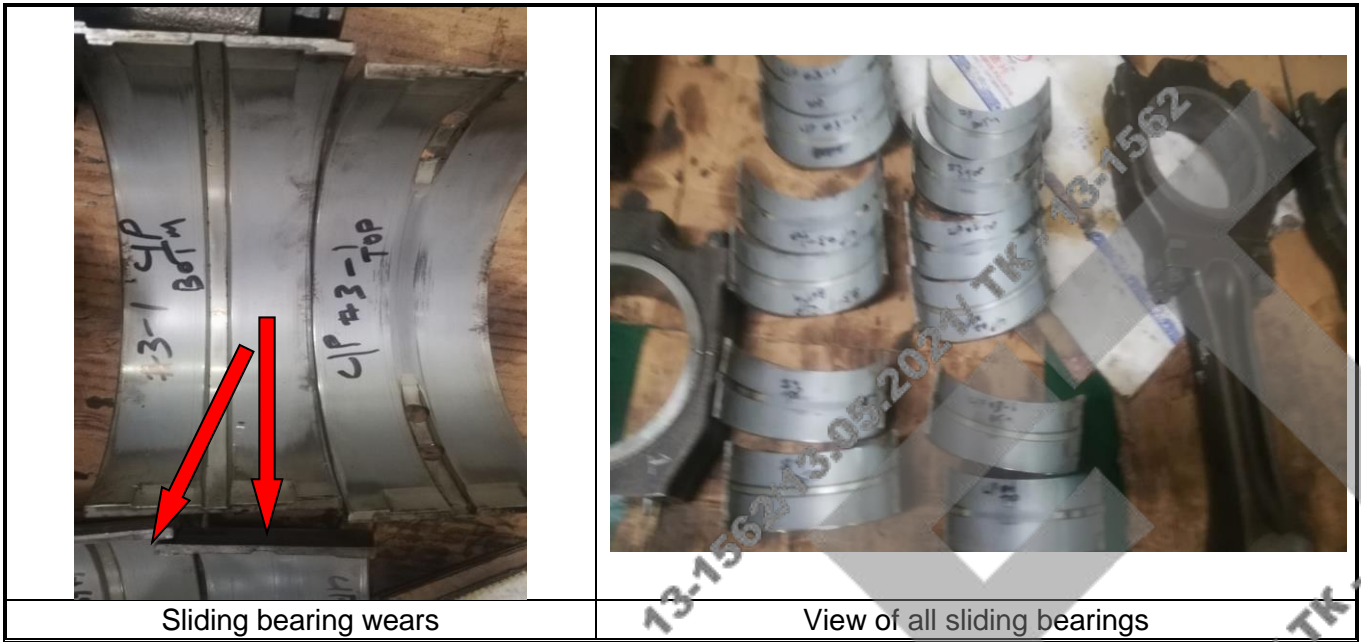

**TIME SHEET**

Date	Number of (S.S.E)	Number of (S.E)	Number of (S.T)	Work Item	Time		For office use			Remarks
					Start	End	NT	OT	T/W	
XX.XX.XX	1	2			0700	1900				
XX.XX.XX	1	2	1		0700	1900				
XX.XX.XX	1	2	1		0700	1900				
XX.XX.XX	1	2	1		0700	1900				
XX.XX.XX		2	1		0700	1900				
XX.XX.XX	1	2	1		0700	1900				
XX.XX.XX	1	2	1		0700	1900				
XX.XX.XX	1	2	1		0700	1900				
XX.XX.XX	1	2	1		0700	1900				
XX.XX.XX	1	2	1		0700	1900				
XX.XX.XX	1	2	1		0700	1900				
XX.XX.XX	1	2	1		0700	1900				

THE END OF REPORT

